

# RealGUIDE™ CAD Software

All-inclusive, flexible, and powerful dental design



 **RealGUIDE™**  
UNIVERSAL OPEN SYSTEM

ZimVie DIGITAL SOLUTIONS

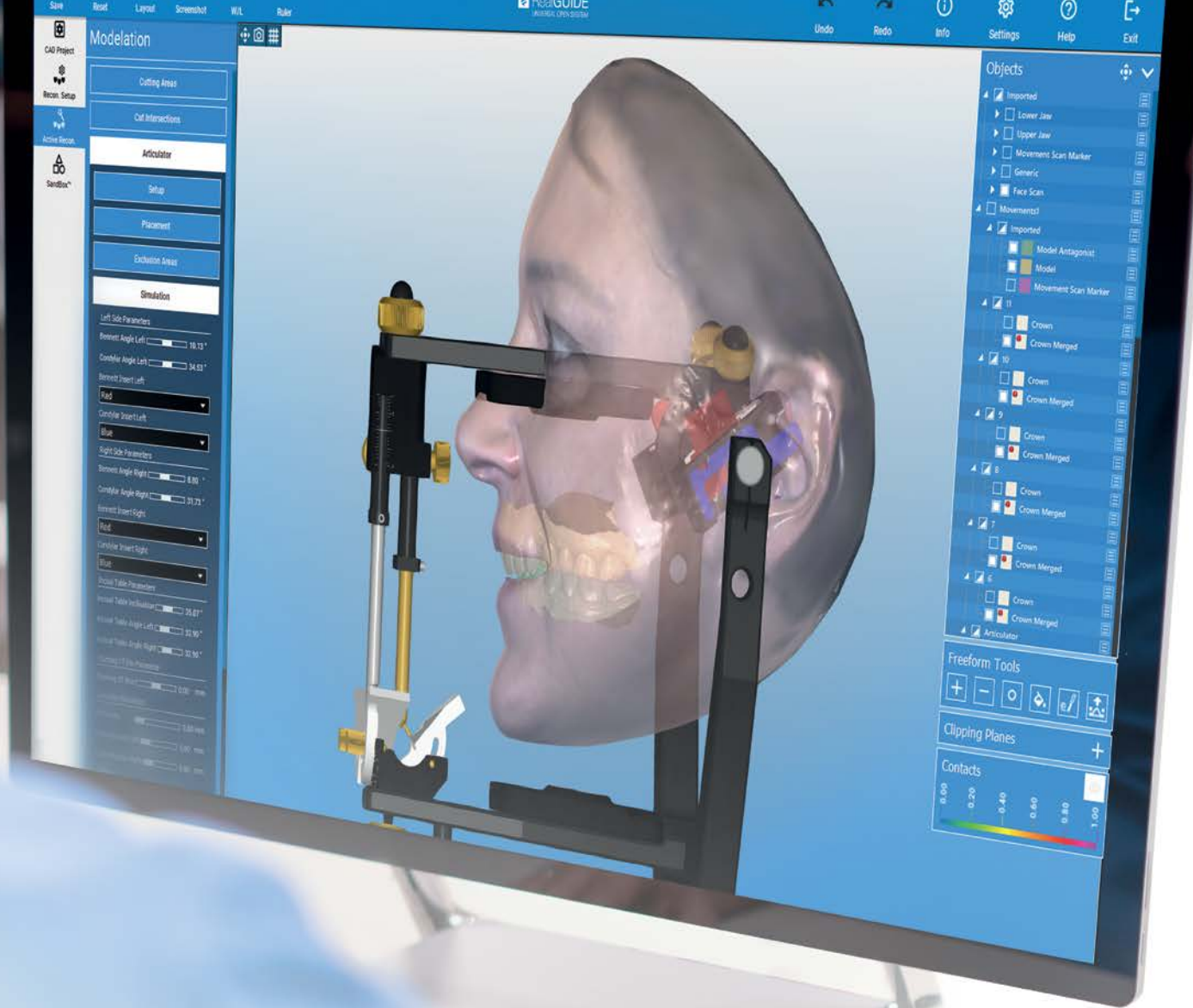

# ALL-INCLUSIVE DENTAL DESIGN SOFTWARE

The RealGUIDE™ CAD software is a powerful, all-in-one dental software for restorative design. As part of the RealGUIDE FULL SUITE it offers virtually boundless possibilities – from simple to highly complex dental designs without the need to purchase any separate modules. The all-in-one software solution offers you maximum flexibility and all functionalities you might need at any time – with no hidden costs.



Get a free trial of the RealGUIDE™ FULL SUITE now for 30 days! Get more information at [realguide.com](http://realguide.com)

## FEATURES

- Free-form tools and trademarked SandBox™ feature for complex restorations
- Flows organized in wizards with a cascade structure and icons
- Single-step modelling of removable dentures and bars
- One single software with immediate loading protocol
- Share files with your partners on the multidisciplinary team



### Unprecedented Freedom and Flexibility

Flows are organized in wizards with a cascade structure and icons that allow you to start with a generic reconstruction type and specify the details during design. Free-form tools give you the flexibility and freedom to work in the same way as traditional dentistry. Simplified workflows support single-step modelling of removable dentures and bars based on specific libraries. And with the cloud licensing instead of dongles, you can realize efficiencies in your day-to-day operations.



### INDICATIONS

- Inlay, Onlay, Richmond, Veneers
- Crowns and Bridges
- Individual and Telescopic Abutments
- Bars and Telescopic Bars
- Overdenture and Removable Prosthesis
- Full Dentures
- Immediate Load Provisional
- Pre-OP
- Models and Orthodontic Models
- Bite Splints
- Digital Wax-Ups
- Thimbles
- Attachments

### FUNCTIONALITIES

- Provisional Planning
- Virtual Articulator
- Individual TMJ Movements
- Jaw Motion Visualizer
- Virtual Parallelometer
- Bar Designer
- Model Creator
- Bite Splint Module

**FREE**  
FOR RealGUIDE  
SUBSCRIBERS

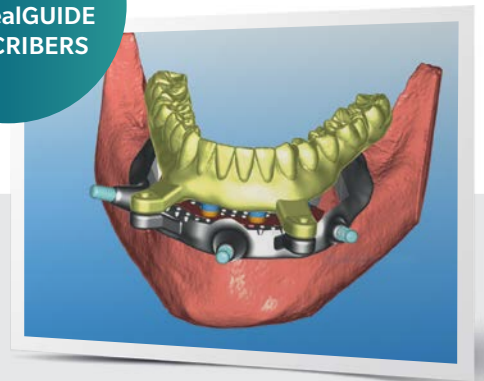

## SandBox™ FEATURE

The trademarked SandBox™ is a set of tools and processes that allow you to create complex cases and build customized workflows. SandBox ensures data integrity and time savings without the need to go to another software.

- Create customized CAD environment with individual protocols and libraries
- Generate any geometric primitives – no additional software needed
- Cut, split, merge, or repair any STL file in a single, integrated environment
- Patented Volume-Splitting Function

# SOFTWARE FEATURE OVERVIEW

	 PLAN	 APP	 GUIDE	 CAD	 FULL SUITE
	FREE!		 INCLUDED		30-DAY FREE TRIAL
Free implant treatment planning for life	✓	×	✓	×	✓
Vast implant library	✓	×	✓	✓	✓
Limited Artificial Intelligence tools	✓	×	✓	✓	✓
Extensive Artificial Intelligence tools	×	×	✓	✓	✓
Guide design and print	×	×	✓	×	✓
Affordable monthly subscription and click fees	×	✓	✓	✓	✓
Export STL files optimized for 3D printing or milling	×	×	✓	✓	✓
Message and share data with other team members	✓	✓	✓	✓	✓
Download the RealGUIDE™ App to your iOS devices	×	✓	✓	✓	✓
Manage your projects from any location**	✓	✓	✓	✓	✓
View and superimpose files, trace anatomical structures, and place implants with easy clicks	✓	×	✓	×	✓
View plans and tweak implant positions with your fingertip or with easy clicks	✓	✓	✓	✓	✓
Restorative design and manufacturing from simple to complex constructions	×	×	×	✓	✓
Immediate load provisional prosthesis modelling	×	×	×	✓	✓
Provisional Planning, Virtual Articulator, TMJ Movements, Jaw Motion Visualizer, Virtual Parallelometer, Bar Designer, Model Creator, Bite Splint module	×	×	×	✓	✓
Free-form tools and patented Sandbox feature (for unusual cases and stackable guides)	×	×	✓	✓	✓
Max. number of patients in the cloud	5	5/100 ***	100	100	100

\* Available as an option. \*\* As long as the device is connected on the internet and has the appropriate software installed.

\*\*\* Depending on the installed software module "PLAN" or "GUIDE".

## Reference:

Virtual Implant Rehabilitation of the Severely Atrophic Maxilla: A Radiographic Study, Michele Manacorda, Bianca Poletti de Chaurand, Alberto Merlone, Giulia Tetè, Francesca Mottola and Raffaele Vinci Dent J (Basel). 2020 Mar; 8(1): 14. Published online 2020 Feb 2. doi: 10.3390/dj8010014

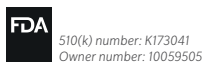

MORE INFORMATION  
ABOUT THE DIFFERENT  
MODULES AT  
[REALGUIDE.COM](https://realguide.com)



Contact us at 1-866-828-5300 or visit  
[realguide.com](https://realguide.com)

